

COMMEMORATIVE CLOCK
CELEBRATING 150 YEARS OF
SALTBURN-BY-THE-SEA

MARY MARTIN
BUILDING

PROPOSED FRONT ELEVATION

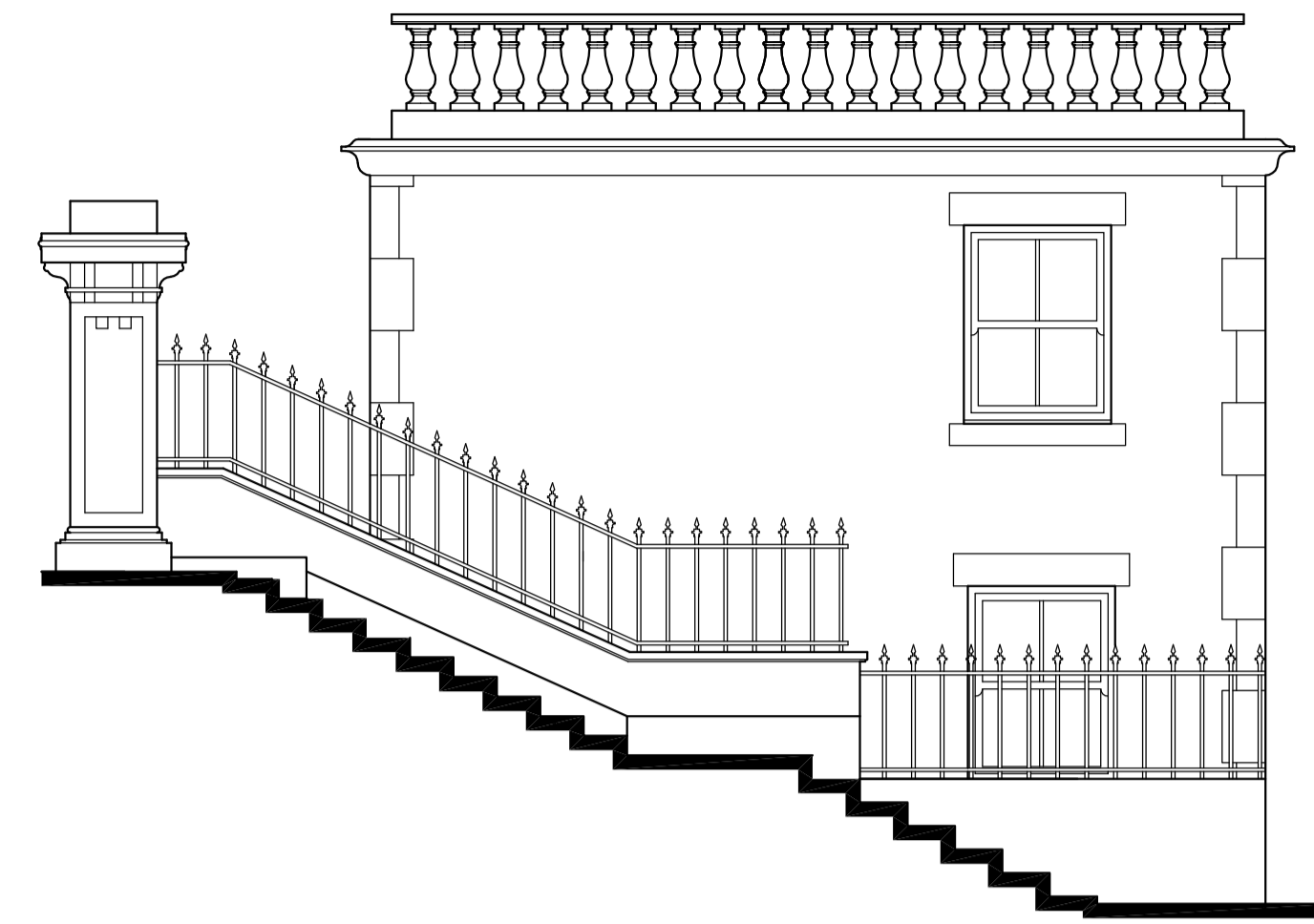

PROPOSED SIDE ELEVATION

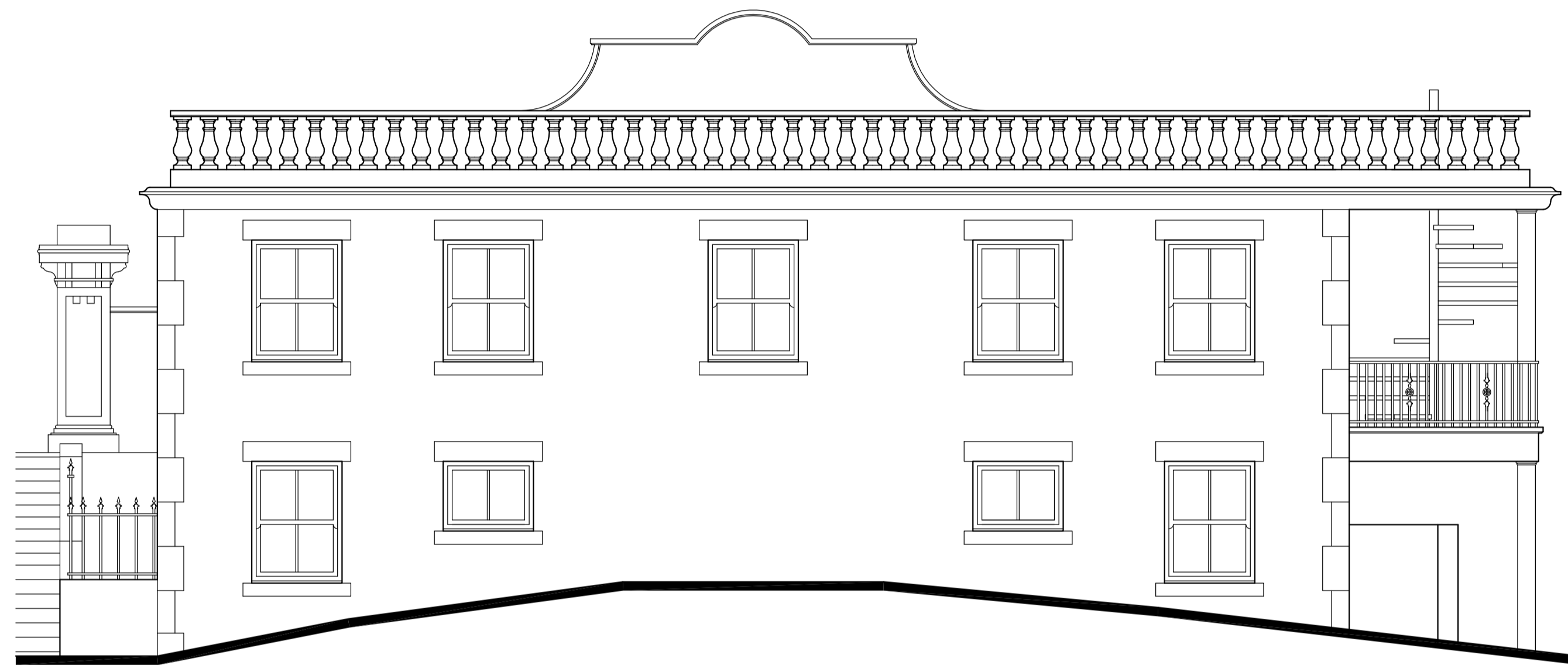

PROPOSED REAR ELEVATION

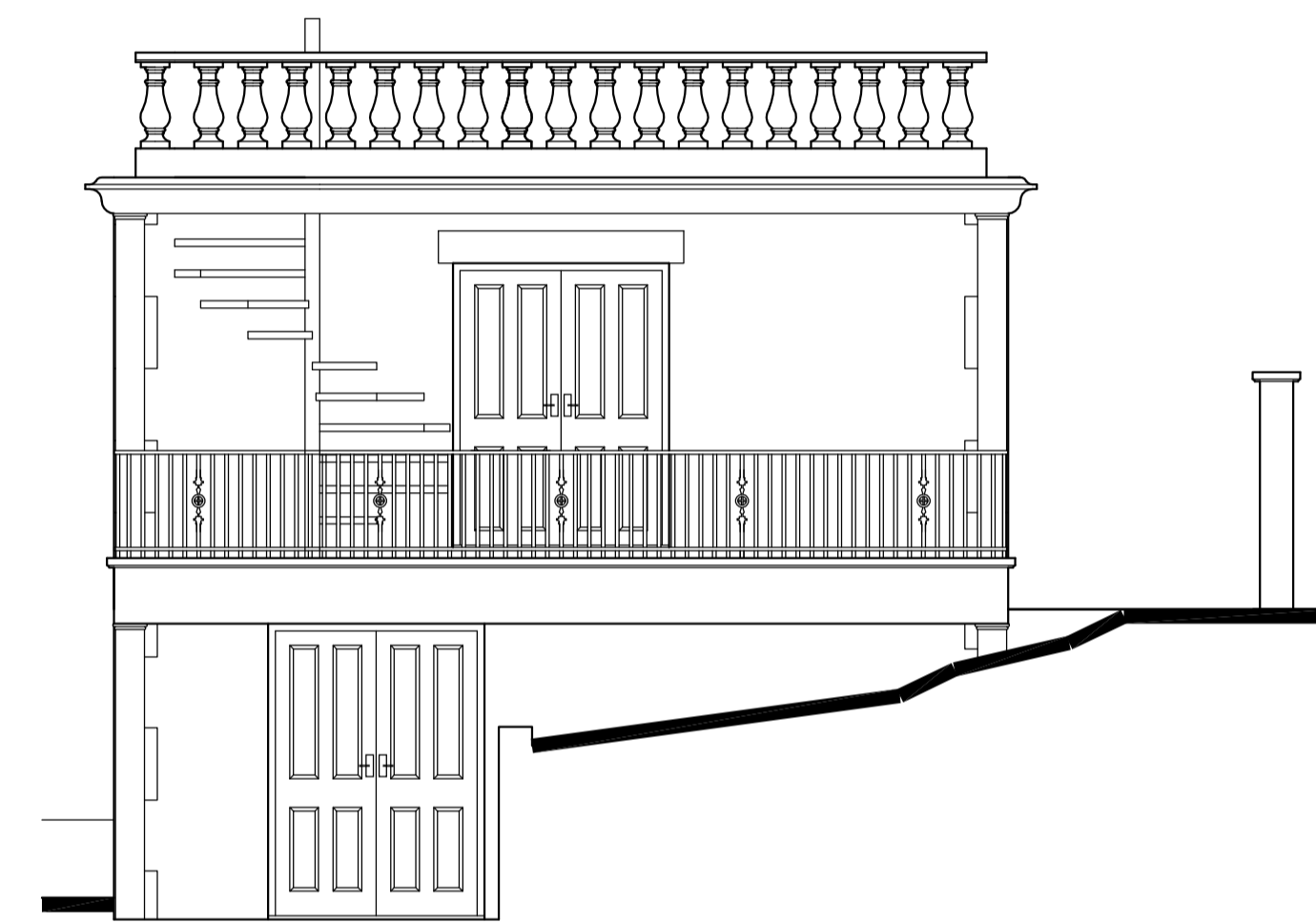

PROPOSED SIDE ELEVATION

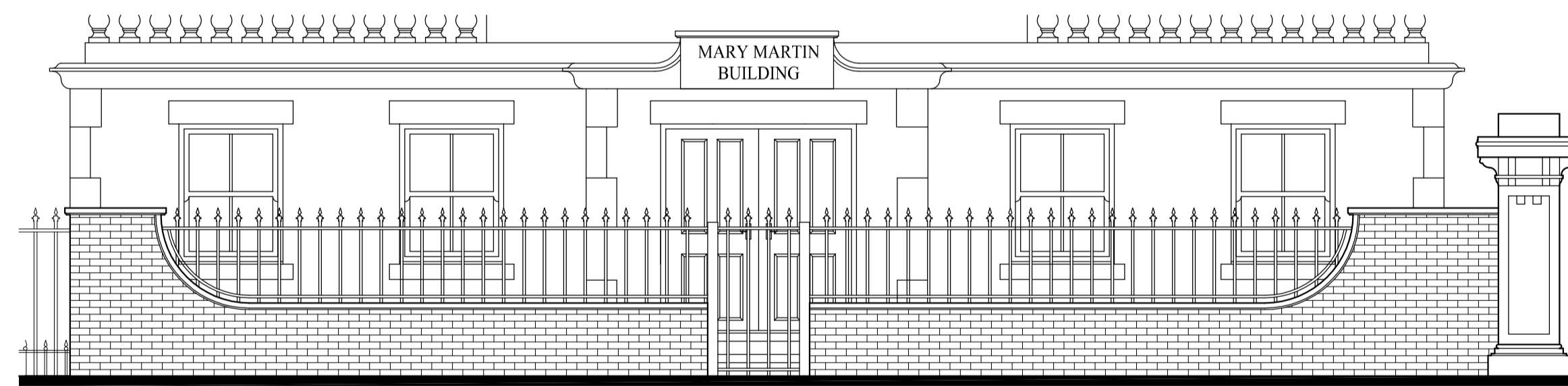

PROPOSED BOUNDRY WALL ELEVATION

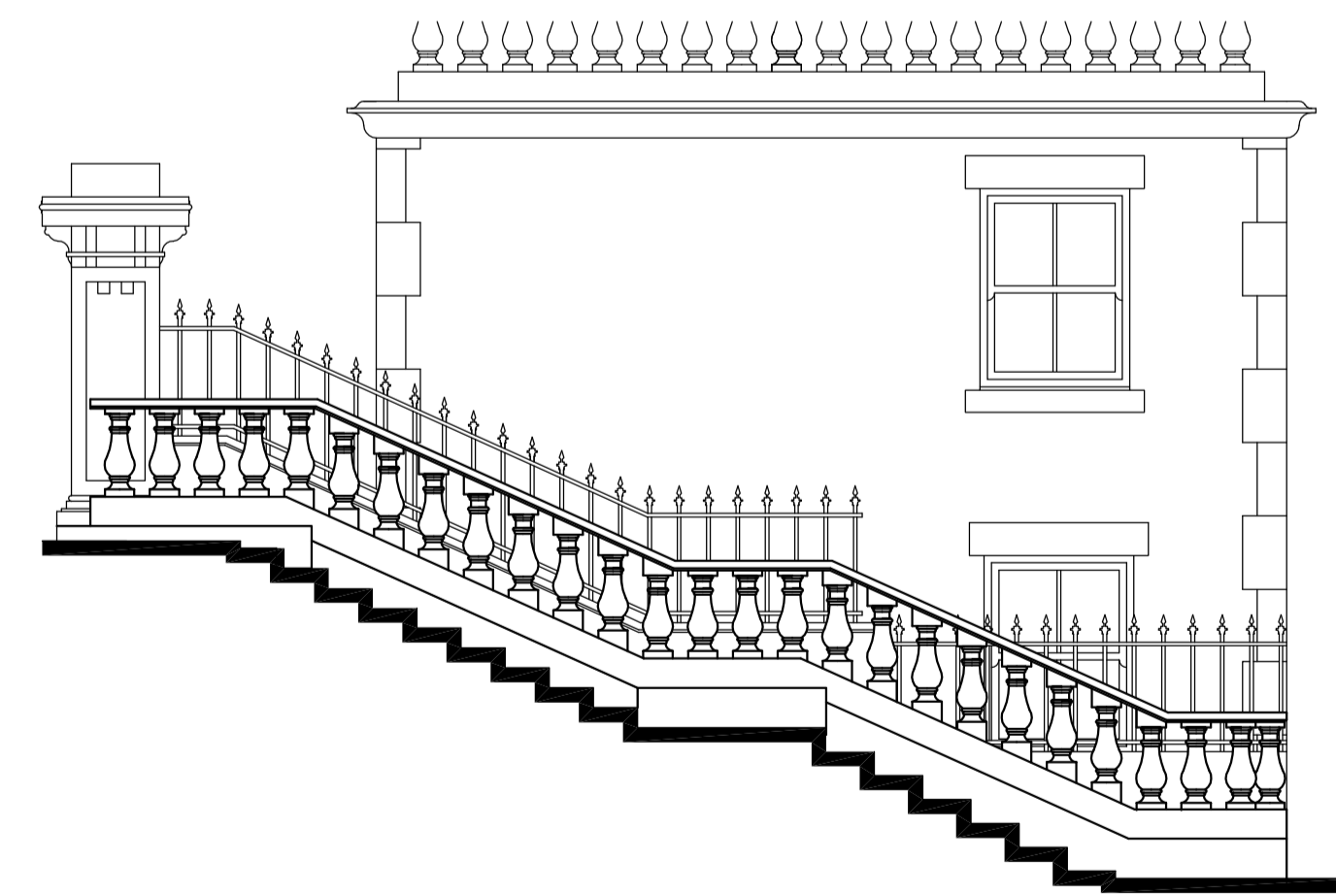

PROPOSED SIDE ELEVATION

NOTES
DECORATIVE METAL RAILINGS ON BOUNDRY AS SHOWN
FACING BRICK TO BE CALCIUM SILICATE BRICKS TO MATCH SURROUNDING AREA
SANDSTONE FEATURES

DO NOT SCALE FROM THIS DRAWING

ALL MEASUREMENTS TO BE CHECKED BY BUILDER/CLIENT ONSITE
ANY DISCREPANCIES IN THE DRAWING SHOULD BE REPORTED TO
THE ARCHITECT IMMEDIATELY
G. R. HENDERSONS ACCEPT NO LIABILITY FOR THE ACCURACY
OF MEASUREMENTS/DRAWINGS FROM THIRD PARTIES
USE FIGURED DIMENSIONS ONLY

G.R. HENDERSON ARCH. DESIGN
ARCHITECTURAL DESIGN CONSULTANT
www.grhad.co.uk
20 CONWAY ROAD, REDCAR, CLEVELAND, TS10 2EN
TEL: 01642 278840 FAX: 01642 278840
EMAIL: gordon.henderson@grhad.co.uk

TITLE: PROPOSED
NEW BUILD

CLIENT: MR H ARMSTRONG

DRAWN: ROB HENDERSON CHECKED: GRH APPROVED:

PROJECT: MARY MARTIN BUILDING
SALTBURN

SCALE & SIZE: 1:50 @ A1 DATE: 01/03/10 DRAWING STATUS:

DRAWING No: 02 REV: 0